

Dr Van Lennep.....
General Practitioner
Pr. No. 1580000
Tel: 011 467 9217/011 467 7479
Cell: 081 053 5856

Fourways Medical Centre
Cnr. Uranium & Granite Roads
Witkoppen
P.O. Box 628, Witkoppen 2068

Date: 2/2/2017.....

Re: Terry Bantock Age 55

O/E BP 110/72 @ HSTC PR 48

Chest clear. No abnormalities detected.

ECG resting and stress performed and
attached. Managed full exertion on

Maitos staircase with no symptoms.

Good recovery



PHARMACIST: Please check with the patient that there is no allergy or
sensitivity to any of the above
Please do not substitute medication without the
Doctor's permission

UNCONFIRMED REPORT

SINUS RHYTHM
NORMAL ECG

Axis: 42°
P 42°
QRS 28°
T 31°
5.62

Intervals:
RR 899 ms
P 138 ms
PR 190 ms
QRS 88 ms
QT 422 ms
QTc 449 ms

Age: M / F
Sokol: 2.19 mV

Handwritten notes:
Strom
Mama
DIT
Korrekturen

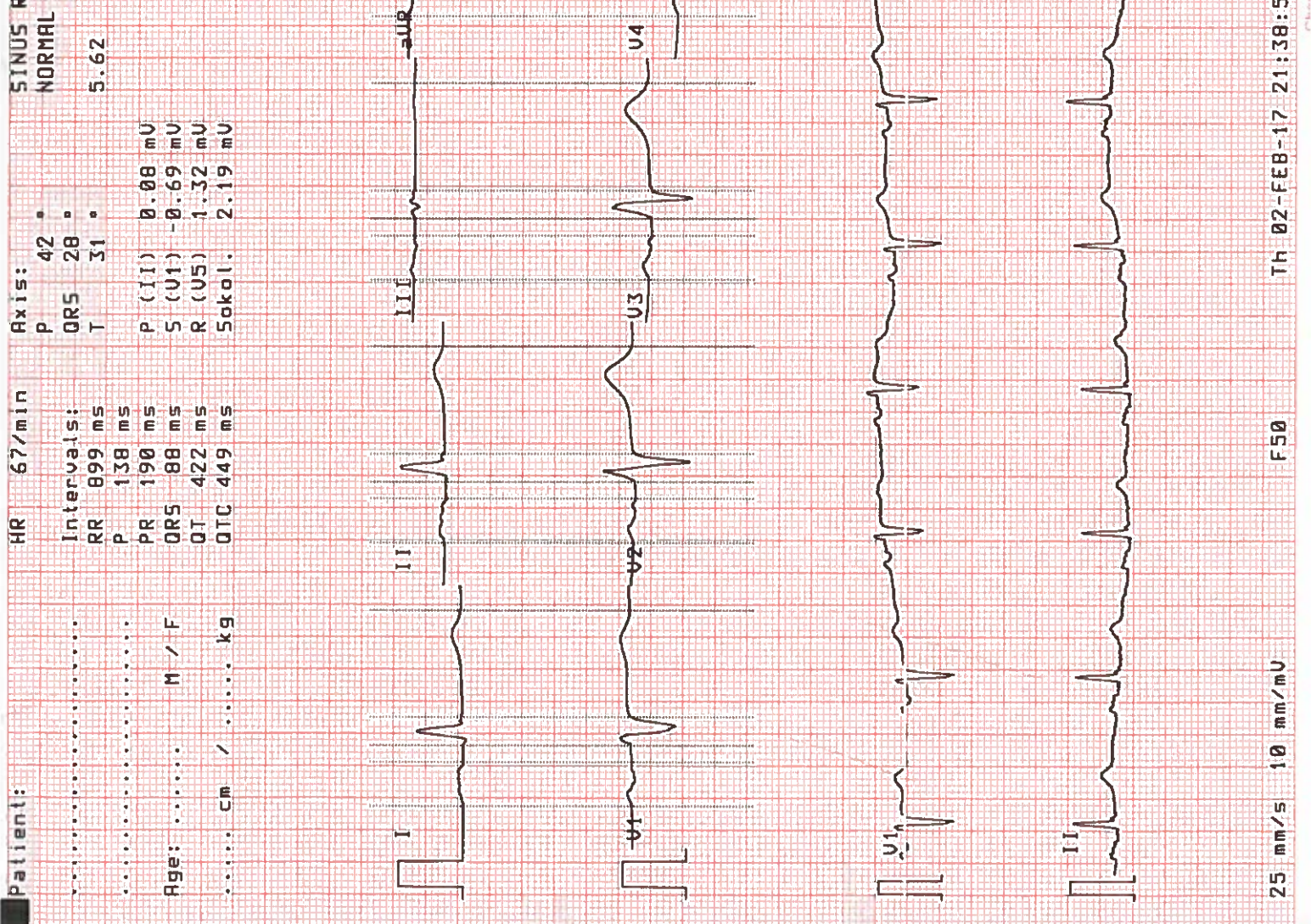

10 mm/mV

HR 67/min

10 mm/mV

25 mm/s

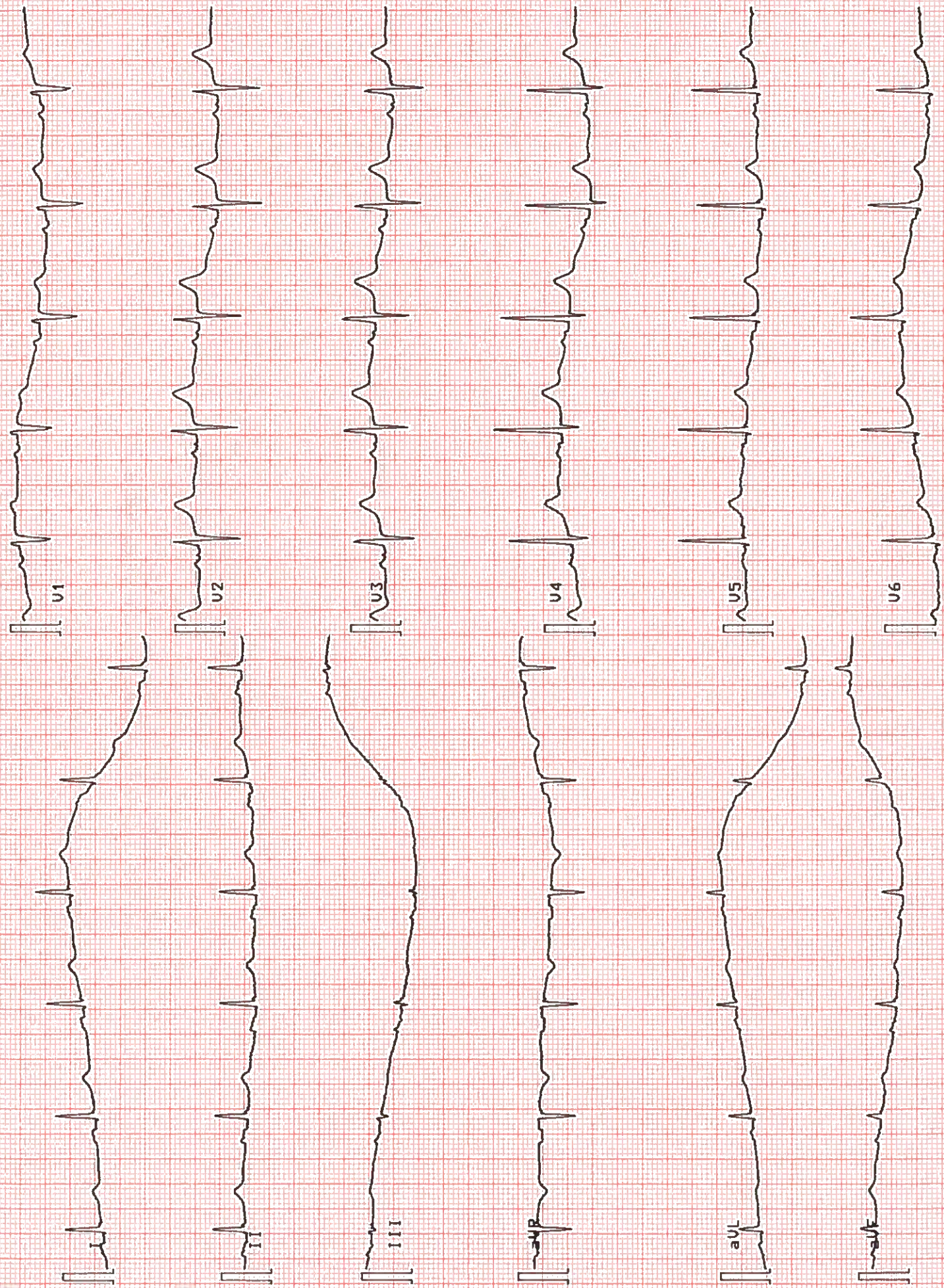

Patient:
 HR 56/min
 Axis:
 P 48°
 QRS 34°
 T 38°
 UNCONFIRMED REPORT
 SINUS RHYTHM
 NORMAL ECG
 5.62
 Intervals:
 RR 1071 ms
 P 62 ms
 PR 184 ms
 QRS 90 ms
 QT 418 ms
 QTc 406 ms
 Age: M / F
 Sokol. 2.38 mV
 P (II) 0.09 mV
 S (VI) -0.69 mV
 R (V5) 1.49 mV

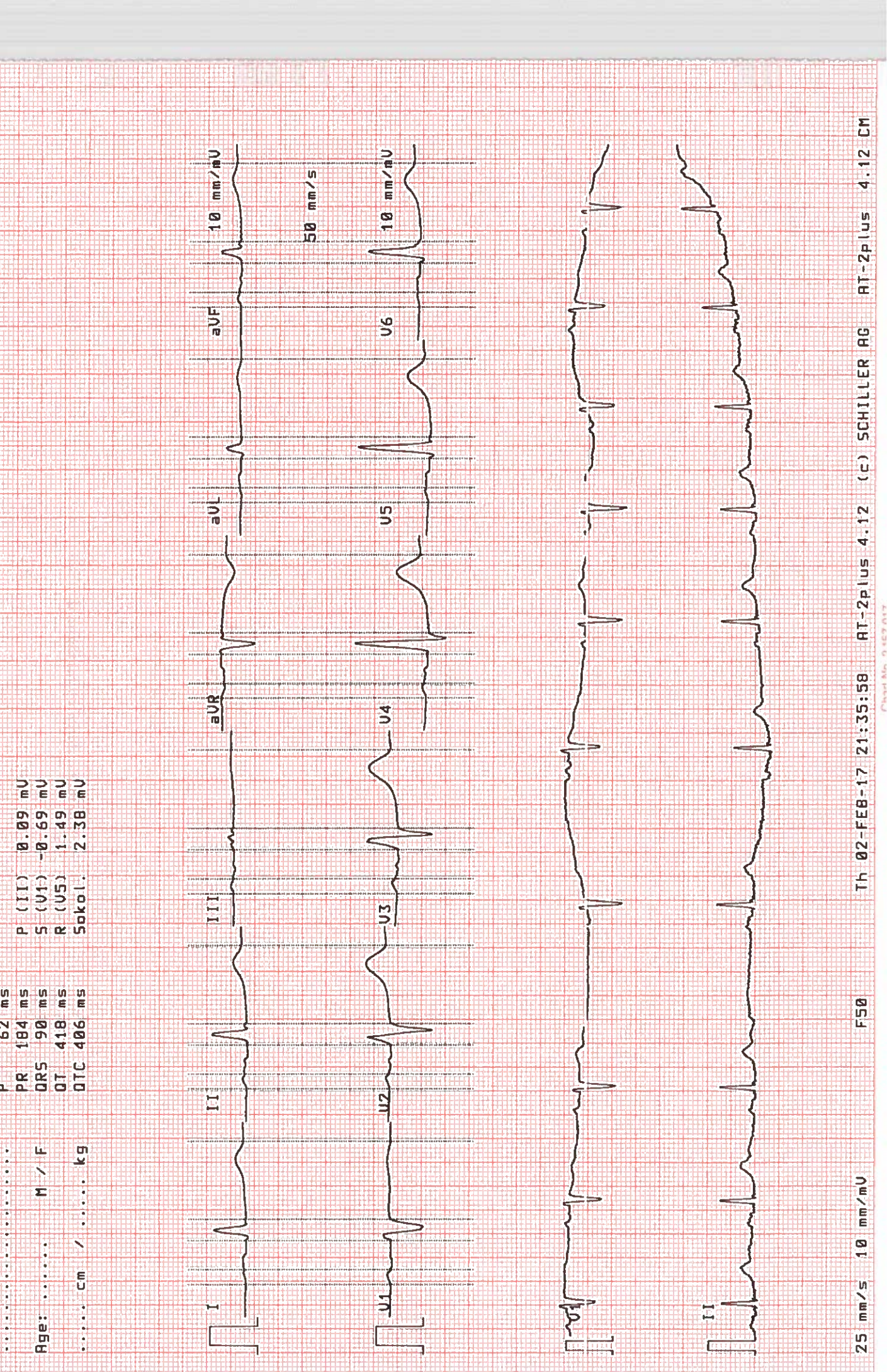

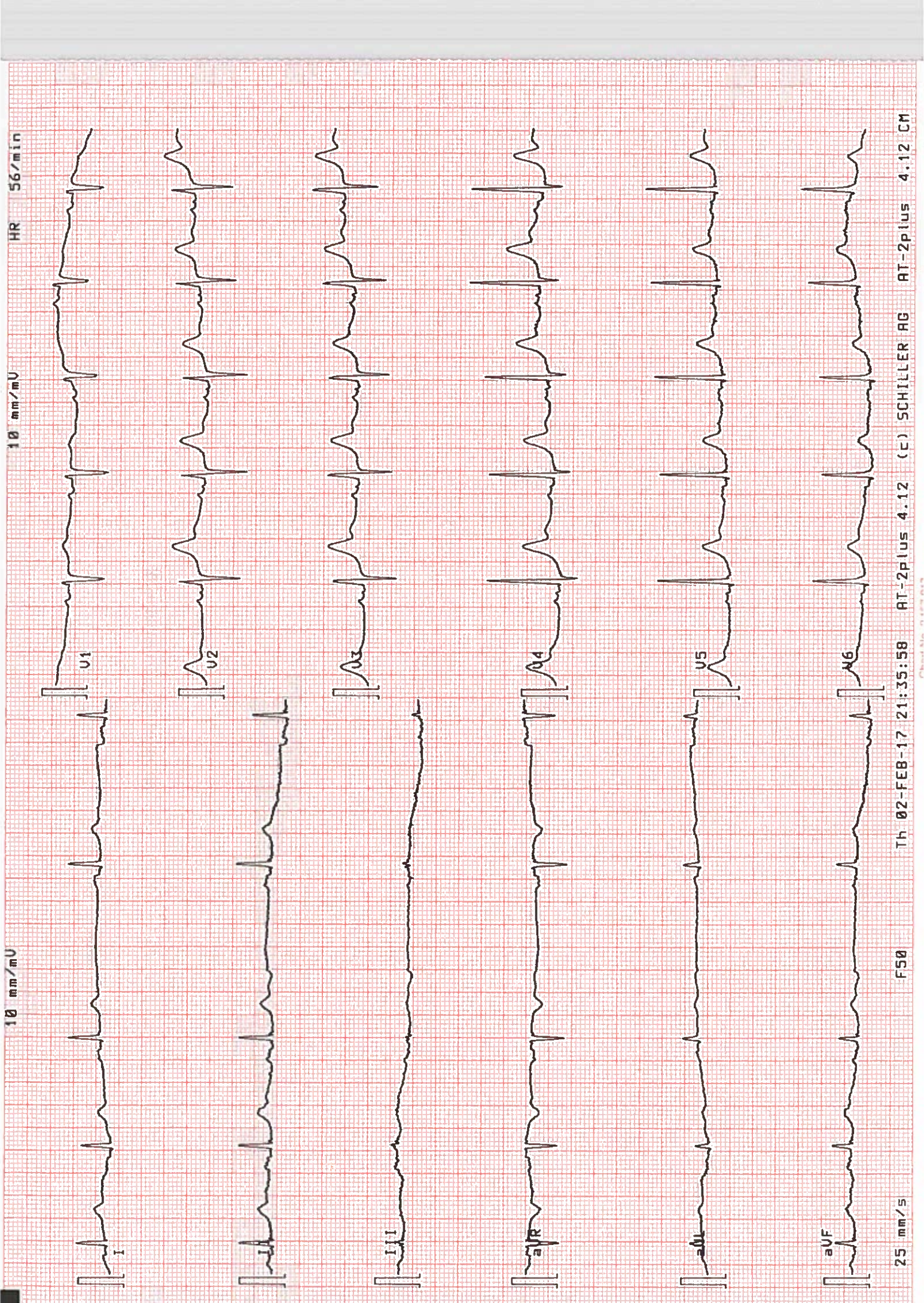

10 mm/mV

HR 56/min

10 mm/mV

25 mm/s

Patient:
 HR 1237/min
 Axis:
 P -119°
 QRS 30°
 T 28°
 UNCONFIRMED REPORT
 SINUS TACHYCARDIA
 LEFT ATRIAL ABNORMALITY
 LOW LIMB LEAD VOLTAGE
 5.62
 Age: M / F
 cm / kg
 Intervals:
 RR 488 ms
 P 124 ms
 PR 154 ms
 QRS 82 ms
 QT 286 ms
 QTc 414 ms
 P (II) -0.12 mV
 S (V1) -0.55 mV
 R (V5) 1.04 mV
 Sokol. 1.85 mV

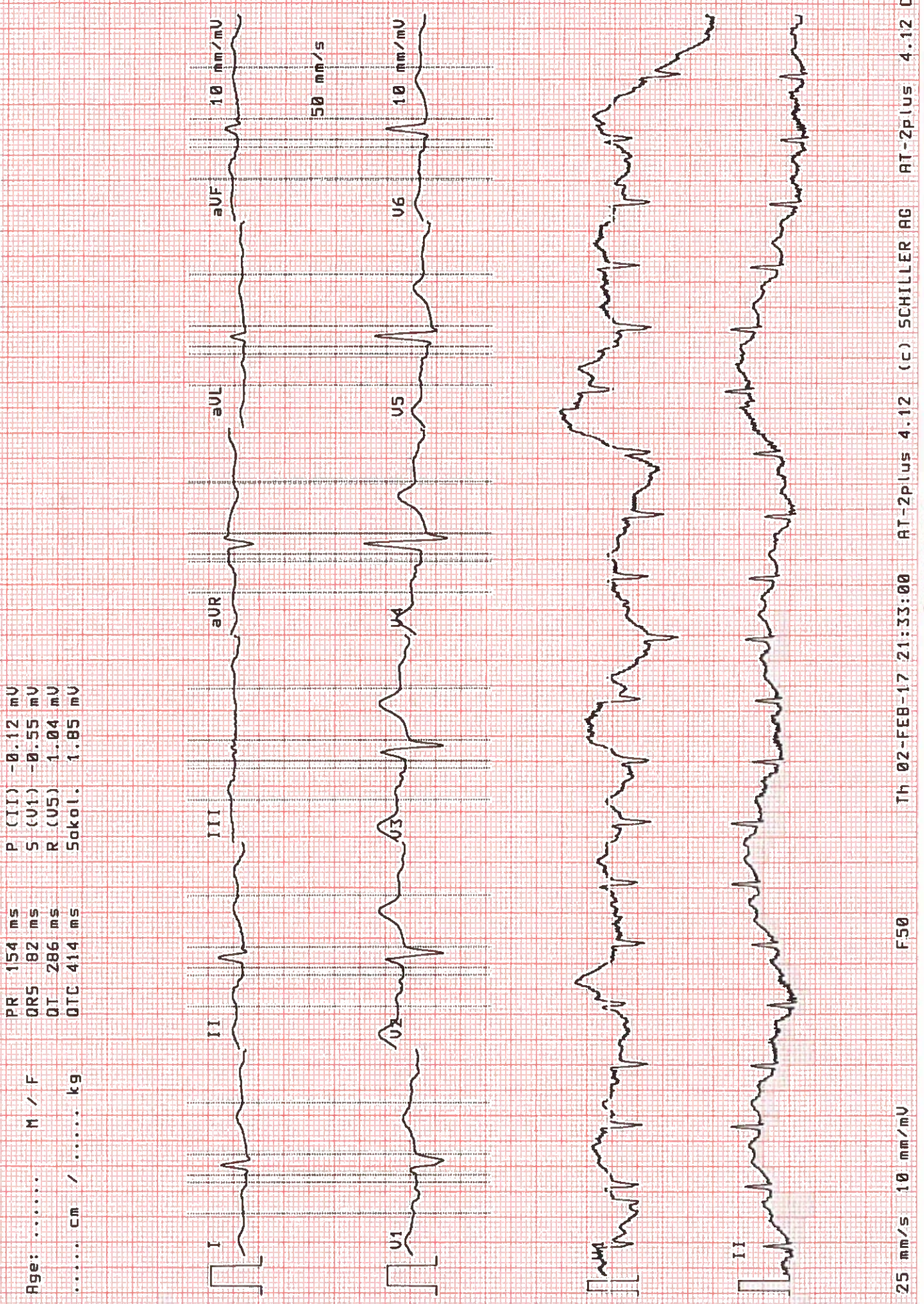

10 mm/mV

10 mm/mV

lerry banlock

10 mm/mV

25 mm/s

HR 47/min



Patient: terry bantock
 55 year / M
 184 cm / 110 kg
 HR 47/min
 Axis: P 30°
 QRS 25°
 T 32°
 UNCONFIRMED REPORT

SINUS BRADYCARDIA
OTHERWISE NORMAL ECG
 5.62
 Intervals:
 RR 1266 ms
 P 134 ms
 PR 188 ms
 QRS 86 ms
 QT 452 ms
 QTc 404 ms
 P (I1) 0.08 mV
 S (V1) -0.66 mV
 R (V5) 1.23 mV
 Sokol. 2.02 mV

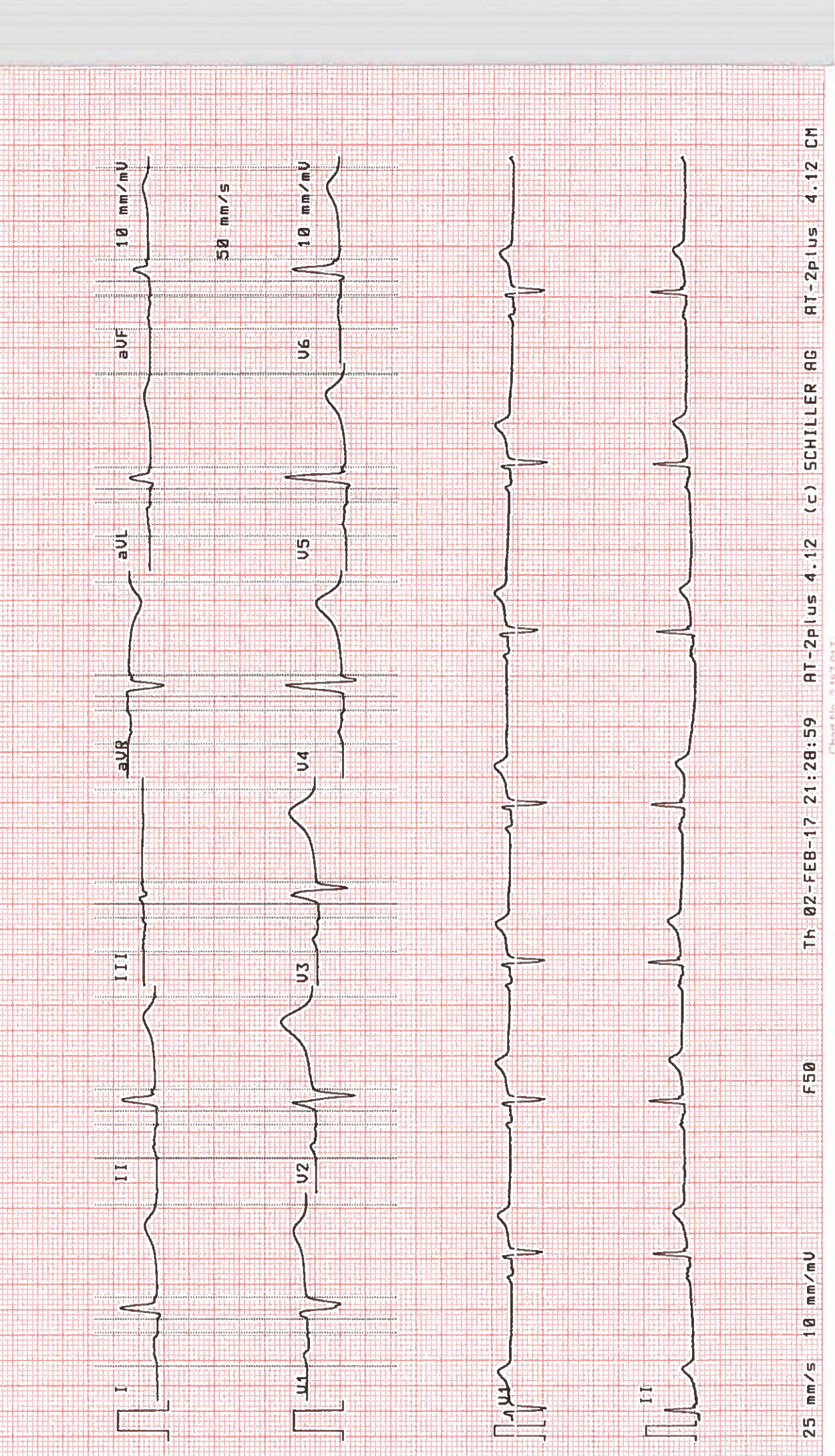

10 mm/mV

HR 123/min

10 mm/mV

25 mm/s

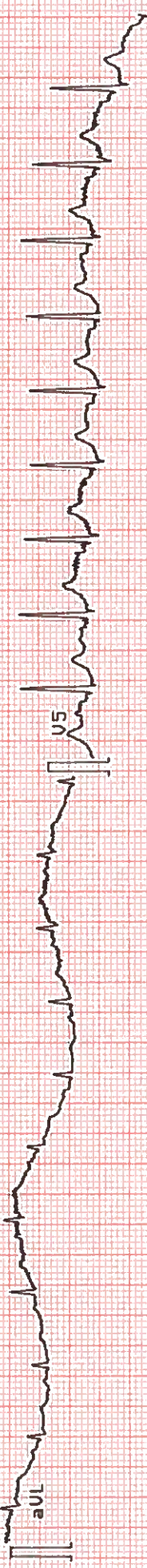
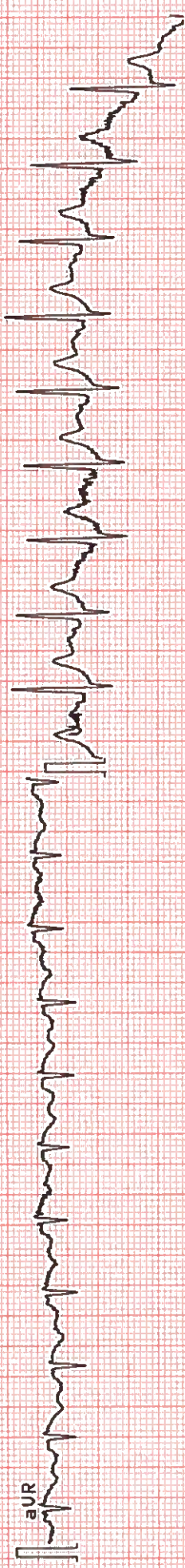
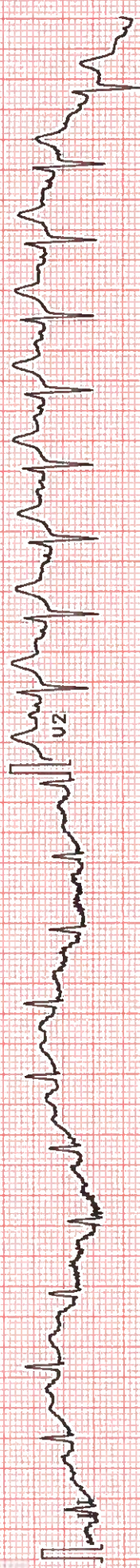
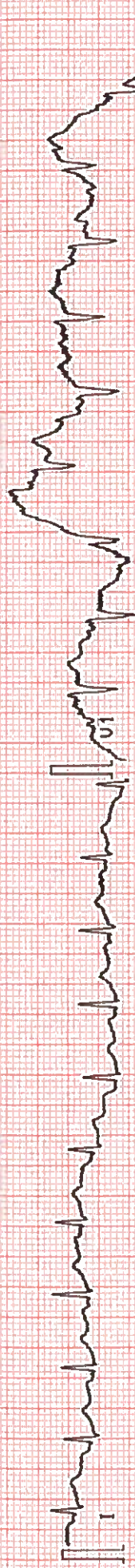

25 mm/s

F50

TH 02-FEB-17 21:33:00

AT-2plus 4.12 (c) SCHILLER AG

AT-2plus 4.12 CM